



SHRI JASNATH LABORATORY PVT. LTD.

Construction Solution | Testing | Calibration

NABL ACCREDITED LABORATORY AS PER ISO 17025 : 2017 VIDE **CERTIFICATE NUMBER** : TC-11401
COMPANY REGISTERED BY MSME VIDE **REGISTRATION NUMBER** : UDYAM-RJ-17-0150938
ISO 14001 : 2015 CERTIFIED LABORATORY VIDE **CERTIFICATE NUMBER** : INE/RJ-44962/1223
ISO 9001 : 2015 CERTIFIED LABORATORY VIDE **CERTIFICATE NUMBER** : INE/RJ-44961/1223
COMPANY REGISTERED BY MCA VIDE **CIN NUMBER** : U71200RJ2023PTC091348
COMPANY REGISTERED BY GST VIDE **REGISTRATION NUMBER** : 08AZEPN0817B1ZS

Regd. Office & Laboratory - Plot No. 88, Jasnath House, Mansa Nagar, Sirsi Road Jaipur-302012

Contact No. - 9680510242, 6377053507, 8529910242, 9257031095, 96, 97 & 98

Email - jasnathlab@gmail.com, jasnathlabjpr@gmail.com

Website - www.jasnathlab.com

Established By
Er. Mangi Nath Sidh
With 12 Years of Expertise

(A HOUSE OF CONSTRUCTION MATERIALS TESTING AND CALIBRATION)
GOVERNMENT APPROVED LABORATORY
(NABL | MSME | MCA | GST | ISO)

Shri Jasnath Laboratory Private Limited, founded by **Mr. Mangi Nath Sidh**, is a unique NABL-accredited laboratory—please do not confuse it with similar names.



SHRI JASNATH LABORATORY PVT. LTD.
Construction Solution | Testing | Calibration



Established By Er. Mangi Nath Sidh

with 12 years of expertise

**Govt. Approved
Laboratory**

**NABL (ISO/IEC 17025:2017)
Accredited Laboratory**

**ISO/IEC NABL
ACCREDITED
FOR OVER
200
PARAMETERS**

**Construction Material Testing
& Mix Design**

Bridge/Pile/Plate Load Testing

Non Destructive Testing (NDT)

**Third Party Inspection
& Engineering Survey**

Field Dry Density (Compaction)

Soil / Geotech Investigation

**Calibration of
All Construction Equipment**

Sales of Laboratory Equipment

Technical Trainings

COMPANY REGISTERED BY MSME VIDE REGISTRATION NUMBER : UDYAM-RJ-17-0150938
ISO 14001 : 2015 CERTIFIED LABORATORY VIDE CERTIFICATE NUMBER : INE/RJ-44962/1223
ISO 9001 : 2015 CERTIFIED LABORATORY VIDE CERTIFICATE NUMBER : INE/RJ-44961/1223
COMPANY REGISTERED BY MCA VIDE CIN NUMBER : U71200RJ2023PTC091348
COMPANY REGISTERED BY GST VIDE REGISTRATION NUMBER : 08AZEPN0817B1Z5
NABL ACCREDITED LABORATORY AS PER ISO 17025 : 2017 VIDE CERTIFICATE NUMBER : TC-11401

Plot No. 88, Jasnath House, Mansa Nagar, Sirsi Road, Jaipur-302012

+ 91 9680510242 | +91 6377053507 | +91 8529910242

jasnathlab@gmail.com | jasnathlabjpr@gmail.com

www.jasnathlab.com



SHRI JASNATH TESTING AND CALIBRATION LABORATORY C/o SHRI JASNATH LABORATORY PRIVATE LIMITED

Plot No 88, Jasnath House, Mansa Nagar, Sirsi Road, Jaipur-302012 (Rajasthan)
Tel. No.: 01414924070 Mob.: 09680510242, 08529910242, 06377053507
Email:- jasnathlab@gmail.com, jasnathlabjpr@gmail.com, info@jasnathlab.com
Website:- www.jasnathlab.com CIN No. U71200RJ2023PTC091348

**NABL ACCREDITED LABORATORY AS PER ISO/IEC 17025 : 2017
ISO 9001 : 2015 AND ISO 14001 : 2015 CERTIFIED LABORATORY**

TESTING SERVICES - CEMENT (OPC/PPC/PSC), FLYASH, AGGREGATE (COARSE / FINE), BRICKS (CLAY / FLYASH), AAC BLOCK, SOLID & HOLLOW BLOCKS, PAVER BLOCKS, SOIL (CLAY / SANDY), CURING COMPOUND, ADMIXTURE, TMT BAR / COUPLER / HT-STRAND, STAINLESS STEEL / MS CHANNEL, ALUMINUM SECTION, BUILDING STONE, ROCK, LIME POWDER, FLUSH DOORS / TIMBER / WOOD, BITUMEN, BITUMEN EMULSION, DBM/BC/SDBC/BM, WMM, WBM, GSB, BENTONITE, CONCRETE TILES, CERAMIC TILES, WATER (DRINKING AND CONSTRUCTION), HARDENED CONCRETE (CUBE / CORE / BEAM), GEOTECH INVESTIGATION, NDT TESTING AND LOAD TEST.

INTRODUCTION

SHRI JASNATH TESTING AND CALIBRATION LABORATORY, a testing division of **SHRI JASNATH LABORATORY PRIVATE LIMITED**, is a recognized testing laboratory recommended by the National Accreditation Board for Testing and Calibration Laboratories (NABL), a constituent board of the Quality Council of India.

Established in 2022, the laboratory is dedicated to providing accurate, reliable, and unbiased testing services. It has developed strong expertise in the testing and analysis of construction and industrial materials, offering a comprehensive range of Mechanical, Physical, Chemical, and Non-Destructive Testing (NDT) services.

All testing activities are carried out by highly qualified and experienced technical personnel with international exposure, strictly based on customer-specific requirements and approved standard methods. We provide complete industrial testing solutions to support quality control and project execution. Testing is conducted in accordance with National and International Standards such as IS, ISO, ASTM, SSPC, PIP, JIS, EN, BS, AWS, ASME, API, and other applicable codes. The team at **Shri Jasnath Laboratory Pvt. Ltd.** supports clients in selecting the right quality materials, ensuring projects are completed successfully and on schedule.

The laboratory is certified to ISO 9001:2015, ISO 14001:2015, and ISO/IEC 17025:2017, and is managed by a team of experienced professionals. It delivers critical testing services to a diverse and high-quality customer base.

The laboratory was established under the leadership of **Er. MANGI NATH SIDH**, who has over 12 years of experience in testing and quality assurance with prestigious organizations and currently serves as the Technical Director.

We conduct testing of a wide range of materials, including Cement, Fly Ash, Micro Silica, Lime, Coarse and Fine Aggregates, Ballast, Bricks, AAC Blocks, Hollow and Solid Blocks, Building Stone, Tiles, Rock, Bitumen, Bituminous Mix, Bitumen Emulsion, Paver Blocks, Soil, Water, Admixtures, Curing Compounds, Reinforcement Steel, MS Channels, Aluminum Sections, Structural Steel, HTS Wire, Couplers, Flush Doors, Wood, Timber, Granular Sub-Base (GSB), Wet Mix Macadam (WMM), Water Bound Macadam (WBM), Bentonite, and Hardened Concrete.

We also offer on-site testing and field investigation services, including Rebound Hammer Test, Ultrasonic Pulse Velocity (UPV), Half-Cell Potential Test, Concrete Core Cutting, Compaction Tests (Core Cutter and Sand Replacement), Earth Resistivity Test, Standard Penetration Test (SPT), Road Roughness Test, EV2 Test, Plate Load Test, Bridge Load Test, Pile Integrity Test, and complete Geotechnical Investigation.

All test certificates issued by **Shri Jasnath Laboratory Pvt. Ltd.** are accepted by Government Authorities, Private Sector Organizations, and consulting agencies across India and internationally. The laboratory is equipped with high-precision, modern testing instruments, ensuring world-class measurement accuracy and reliable results.



SHRI JASNATH TESTING AND CALIBRATION LABORATORY C/o SHRI JASNATH LABORATORY PRIVATE LIMITED

Plot No 88, Jasnath House, Mansa Nagar, Sirsi Road, Jaipur-302012 (Rajasthan)
Tel. No.: 01414924070 Mob.: 09680510242, 08529910242, 06377053507
Email:- jasnathlab@gmail.com, jasnathlabjpr@gmail.com, info@jasnathlab.com
Website:- www.jasnathlab.com CIN No. U71200RJ2023PTC091348

**NABL ACCREDITED LABORATORY AS PER ISO/IEC 17025 : 2017
ISO 9001 : 2015 AND ISO 14001 : 2015 CERTIFIED LABORATORY**

TESTING SERVICES - CEMENT (OPC/PPC/PSC), FLYASH, AGGREGATE (COARSE / FINE), BRICKS (CLAY / FLYASH), AAC BLOCK, SOLID & HOLLOW BLOCKS, PAVER BLOCKS, SOIL (CLAY / SANDY), CURING COMPOUND, ADMIXTURE, TMT BAR / COUPLER / HT-STRAND, STAINLESS STEEL / MS CHANNEL, ALUMINUM SECTION, BUILDING STONE, ROCK, LIME POWDER, FLUSH DORS / TIMBER / WOOD, BITUMEN, BITUMEN EMULSION, DBM/BC/SDBC/BM, WMM, WBM, GSB, BENTONITE, CONCRETE TILES, CERAMIC TILES, WATER (DRINKING AND CONSTRUCTION), HARDNED CONCRETE (CUBE / CORE / BEAM), GEOTECH INVESTIGATION, NDT TESTING AND LOAD TEST.

QUALITY POLICY

SJTCL is committed to good professional practices and compliance to applicable regulations to ensure the quality of operations in its testing.

SJTCL shall implement management system as per ISO/IEC 17025:2017 as applicable, to generate technically valid data and results.

SJTCL shall ensure that all personnel involved in the quality of operations familiarize with the policies and procedures of the management system and implement the same in their work.

SJTCL is committed to produce reliable and error free test results.

SJTCL shall ensure customer satisfaction by maintaining independence, impartiality and integrity in its operations, and improving its management system continuously.

QUALITY OBJECTIVES

- Providing reliable testing services, accurately and timely, to the satisfaction and requirements of customers.
- Commitment to ensure the impartiality, confidentiality, competence and consistence operation of the laboratory activities.
- To ensure confidentiality of customer information.
- Continual improvement and up gradation of services and laboratory facilities in accordance with changing customer requirements.
- Improving customer satisfaction feedback index.
- Increasing resource generation.

To meet the above objectives, the laboratory follow the management system appropriately for the scope of their activities and meeting the requirements of NABL criteria of accreditation and ISO/IEC: 17025:2017 – “General requirements for the competence of testing and calibration laboratories”, and are provided with necessary resources.

The laboratory is committed to follow good professional practices and provide highest possible standard of services to the customers at all times, and continually improve the effectiveness of the management system.

All personnel concerned with the testing activities of the laboratories shall familiarize themselves with the content of the Laboratory Quality Manual and comply with its policies and procedures laid down in the Laboratory Quality Manual and associated documentation, at all times.



TC-11401

SHRI JASNATH TESTING AND CALIBRATION LABORATORY C/o SHRI JASNATH LABORATORY PRIVATE LIMITED

Plot No 88, Jasnath House, Mansa Nagar, Sirsi Road, Jaipur-302012 (Rajasthan)

Tel. No.: 01414924070 Mob.: 09680510242, 08529910242, 06377053507

Email:- jasnathlab@gmail.com, jasnathlabjpr@gmail.com, info@jasnathlab.com

Website:- www.jasnathlab.com CIN No. U71200RJ2023PTC091348

NABL ACCREDITED LABORATORY AS PER ISO/IEC 17025 : 2017

ISO 9001 : 2015 AND ISO 14001 : 2015 CERTIFIED LABORATORY

TESTING SERVICES - CEMENT (OPC/PPC/PSC), FLYASH, AGGREGATE (COARSE / FINE), BRICKS (CLAY / FLYASH), AAC BLOCK, SOLID & HOLLOW BLOCKS, PAVER BLOCKS, SOIL (CLAY / SANDY), CURING COMPOUND, ADMIXTURE, TMT BAR / COUPLER / HT-STRAND, STAINLESS STEEL / MS CHANNEL, ALUMINUM SECTION, BUILDING STONE, ROCK, LIME POWDER, FLUSH DORS / TIMBER / WOOD, BITUMEN, BITUMEN EMULSION, DBM/BC/SDBC/BM, WMM, WBM, GSB, BENTONITE, CONCRETE TILES, CERAMIC TILES, WATER (DRINKING AND CONSTRUCTION), HARDNED CONCRETE (CUBE / CORE / BEAM), GEOTECH INVESTIGATION, NDT TESTING AND LOAD TEST.

OUR MISSION

- To satisfy the customer requirements in Construction Material Testing, Soil Testing and Concrete Testing services with Consistency and reliability.
- We are committed to high standards of client service, staff development, ethical practice, safety, accuracy, reliability, timeliness, and communication. Our clients seek us out for our reputation as a truly integrated firm whose ability to collaborate extends beyond our own walls to embrace our clients, the project team and the community.
- Our objective is to seek continuous improvement in the Quality of our delivery. Regular audits and checks are carried out at critical projects at attain perfection and a high standard of quality in all the phases of network.
- To ensure excellent quality of test results to the customer in the area of Building Material Test, Soil Test, NDT, Fresh and Hardened Concrete Oriented Researches.

OUR VISION

- To give Glory to God in the first place through all our Testing services.
- To be the Vibrant Organization in Civil QA/QC Laboratory Testing Field towards contribution of Industrial /Residential / Infrastructural building growth of the nation.
- To enlarge our Laboratory across the India and International markets.



SHRI JASNATH TESTING AND CALIBRATION LABORATORY C/o SHRI JASNATH LABORATORY PRIVATE LIMITED

Plot No 88, Jasnath House, Mansa Nagar, Sirsi Road, Jaipur-302012 (Rajasthan)
Tel. No.: 01414924070 Mob.: 09680510242, 08529910242, 06377053507
Email:- jasnathlab@gmail.com, jasnathlabjpr@gmail.com, info@jasnathlab.com
Website:- www.jasnathlab.com CIN No. U71200RJ2023PTC091348

**NABL ACCREDITED LABORATORY AS PER ISO/IEC 17025 : 2017
ISO 9001 : 2015 AND ISO 14001 : 2015 CERTIFIED LABORATORY**

TESTING SERVICES - CEMENT (OPC/PPC/PSC), FLYASH, AGGREGATE (COARSE / FINE), BRICKS (CLAY / FLYASH), AAC BLOCK, SOLID & HOLLOW BLOCKS, PAVER BLOCKS, SOIL (CLAY / SANDY), CURING COMPOUND, ADMIXTURE, TMT BAR / COUPLER / HT-STRAND, STAINLESS STEEL / MS CHANNEL, ALUMINUM SECTION, BUILDING STONE, ROCK, LIME POWDER, FLUSH DORS / TIMBER / WOOD, BITUMEN, BITUMEN EMULSION, DBM/BC/SDBC/BM, WMM, WBM, GSB, BENTONITE, CONCRETE TILES, CERAMIC TILES, WATER (DRINKING AND CONSTRUCTION), HARDNED CONCRETE (CUBE / CORE / BEAM), GEOTECH INVESTIGATION, NDT TESTING AND LOAD TEST.

FOUNDER'S MESSAGE

“A nation's strong infrastructure is built on accurate testing and reliable quality.”

The purpose behind establishing **Shri Jasnath Laboratory Pvt. Ltd.** has always been to provide the most reliable, accurate, and scientific testing services — not only in Rajasthan but across India.

We firmly believe that the foundation of every successful project lies in its quality, and true quality can only be ensured through standardized testing, an experienced technical team, and an honest work ethic.

Our laboratory is equipped with state-of-the-art instruments, highly trained technical experts, and processes aligned with international standards.

We are committed to delivering Precision, Transparency, and Time-bound Services in every report we issue.

Our goal is to contribute to India's infrastructure development by providing testing services of the highest quality and integrity.

Shri Jasnath Laboratory Pvt. Ltd. assures that we will continue to work with honesty, quality, and reliability for our clients, engineers, contractors, and government institutions.

VISION

To elevate the quality standards of India's infrastructure development and remain the most trusted Testing & Calibration Laboratory in Rajasthan.

I express my heartfelt gratitude to my entire team, our clients, and every individual whose trust and support have helped this institution reach where it stands today.

Er. Mangi Nath Sidh

Technical Director & Founder

Shri Jasnath Laboratory Pvt. Ltd.





TC-11401

SHRI JASNATH TESTING AND CALIBRATION LABORATORY C/o SHRI JASNATH LABORATORY PRIVATE LIMITED

Plot No 88, Jasnath House, Mansa Nagar, Sirsi Road, Jaipur-302012 (Rajasthan)
Tel. No.: 01414924070 Mob.: 09680510242, 08529910242, 06377053507
Email:- jasnathlab@gmail.com, jasnathlabjpr@gmail.com, info@jasnathlab.com
Website:- www.jasnathlab.com CIN No. U71200RJ2023PTC091348

NABL ACCREDITED LABORATORY AS PER ISO/IEC 17025 : 2017
ISO 9001 : 2015 AND ISO 14001 : 2015 CERTIFIED LABORATORY

TESTING SERVICES - CEMENT (OPC/PPC/PSC), FLYASH, AGGREGATE (COARSE / FINE), BRICKS (CLAY / FLYASH), AAC BLOCK, SOLID & HOLLOW BLOCKS, PAVER BLOCKS, SOIL (CLAY / SANDY), CURING COMPOUND, ADMIXTURE, TMT BAR / COUPLER / HT-STRAND, STAINLESS STEEL / MS CHANNEL, ALUMINUM SECTION, BUILDING STONE, ROCK, LIME POWDER, FLUSH DORS / TIMBER / WOOD, BITUMEN, BITUMEN EMULSION, DBM/BC/SDBC/BM, WMM, WBM, GSB, BENTONITE, CONCRETE TILES, CERAMIC TILES, WATER (DRINKING AND CONSTRUCTION), HARDNED CONCRETE (CUBE / CORE / BEAM), GEOTECH INVESTIGATION, NDT TESTING AND LOAD TEST.

ORGANIZATION CHART

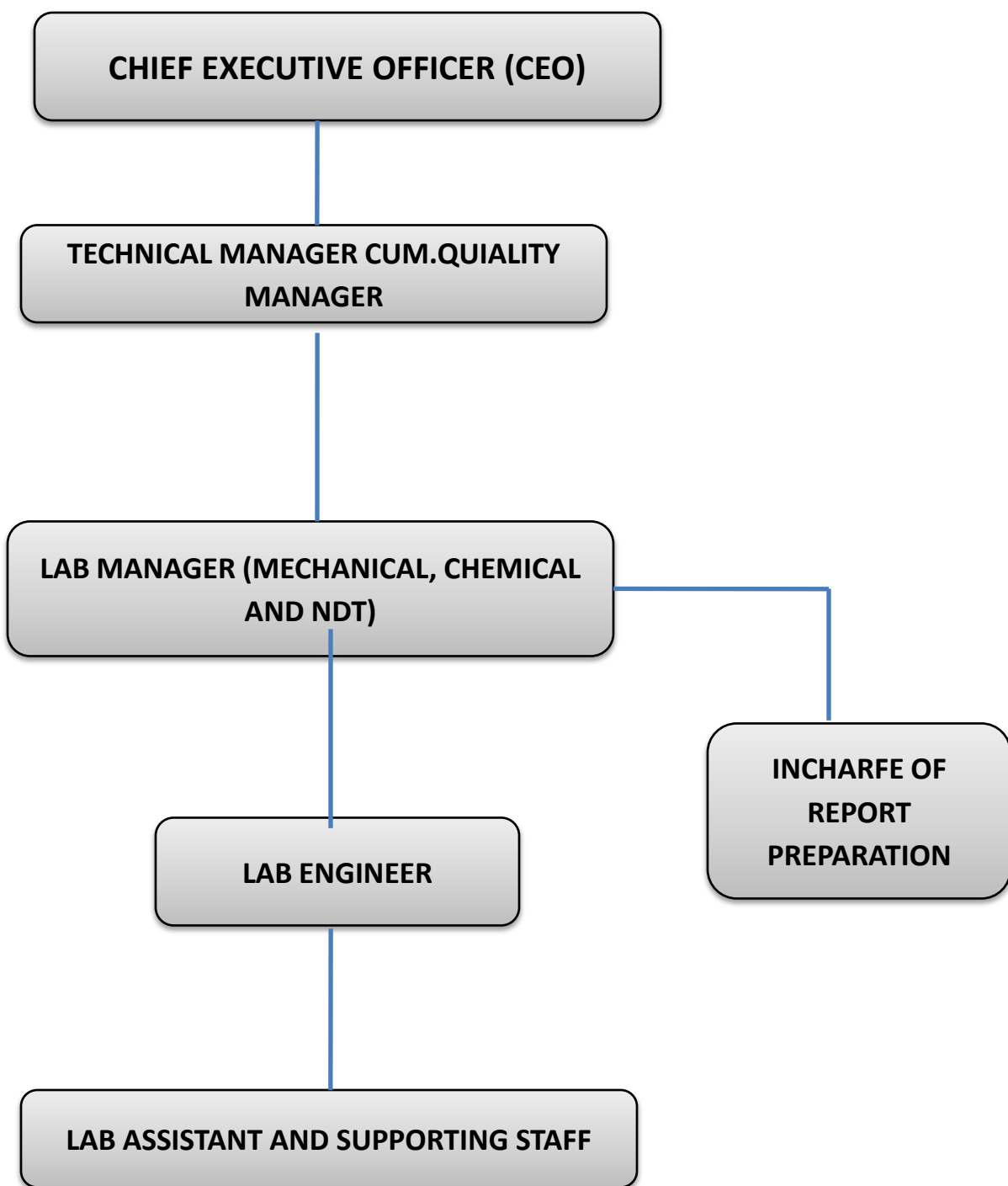



SHRI JASNATH TESTING AND CALIBRATION LABORATORY C/o SHRI JASNATH LABORATORY PRIVATE LIMITED

Plot No 88, Jasnath House, Mansa Nagar, Sirsi Road, Jaipur-302012 (Rajasthan)
Tel. No.: 01414924070 Mob.: 09680510242, 08529910242, 06377053507
Email:- jasnathlab@gmail.com, jasnathlabjpr@gmail.com, info@jasnathlab.com
Website:- www.jasnathlab.com CIN No. U71200RJ2023PTC091348

**NABL ACCREDITED LABORATORY AS PER ISO/IEC 17025 : 2017
ISO 9001 : 2015 AND ISO 14001 : 2015 CERTIFIED LABORATORY**

TESTING SERVICES - CEMENT (OPC/PPC/PSC), FLYASH, AGGREGATE (COARSE / FINE), BRICKS (CLAY / FLYASH), AAC BLOCK, SOLID & HOLLOW BLOCKS, PAVER BLOCKS, SOIL (CLAY / SANDY), CURING COMPOUND, ADMIXTURE, TMT BAR / COUPLER / HT-STRAND, STAINLESS STEEL / MS CHANNEL, ALUMINUM SECTION, BUILDING STONE, ROCK, LIME POWDER, FLUSH DORS / TIMBER / WOOD, BITUMEN, BITUMEN EMULSION, DBM/BC/SDBC/BM, WMM, WBM, GSB, BENTONITE, CONCRETE TILES, CERAMIC TILES, WATER (DRINKING AND CONSTRUCTION), HARDNED CONCRETE (CUBE / CORE / BEAM), GEOTECH INVESTIGATION, NDT TESTING AND LOAD TEST.

OUR EXPERTISE

1. All Construction Material Testing
2. Soil / Geotech Investigation
3. Non Destructive Testing (NDT)
4. Bridge/Pile/Plate Load Testing
5. Field Dry Density (Compaction)
6. Concrete Mix Design M-10 to M-60 Grade
7. DBM/BC/SDBC/BM/WMM/GSB Job Mix
8. Environmental Testing
9. Chemical Testing
10. Third Party Inspection
11. Traffic Engineering Survey
12. Road Roughness Test
13. Calibration of All Construction Equipment
14. Sales of Laboratory Equipment
15. Engineering Survey
16. Technical Trainings

Shri Jasnath Laboratory Private Limited, founded by **Mr. Mangi Nath Sidh**, is a unique NABL-accredited laboratory—please do not confuse it with similar names.



SHRI JASNATH TESTING AND CALIBRATION LABORATORY C/o SHRI JASNATH LABORATORY PRIVATE LIMITED

Plot No 88, Jasnath House, Mansa Nagar, Sirsi Road, Jaipur-302012 (Rajasthan)
Tel. No.: 01414924070 Mob.: 09680510242, 08529910242, 06377053507
Email:- jasnathlab@gmail.com, jasnathlabjpr@gmail.com, info@jasnathlab.com
Website:- www.jasnathlab.com CIN No. U71200RJ2023PTC091348

**NABL ACCREDITED LABORATORY AS PER ISO/IEC 17025 : 2017
ISO 9001 : 2015 AND ISO 14001 : 2015 CERTIFIED LABORATORY**

TESTING SERVICES - CEMENT (OPC/PPC/PSC), FLYASH, AGGREGATE (COARSE / FINE), BRICKS (CLAY / FLYASH), AAC BLOCK, SOLID & HOLLOW BLOCKS, PAVER BLOCKS, SOIL (CLAY / SANDY), CURING COMPOUND, ADMIXTURE, TMT BAR / COUPLER / HT-STRAND, STAINLESS STEEL / MS CHANNEL, ALUMINUM SECTION, BUILDING STONE, ROCK, LIME POWDER, FLUSH DORS / TIMBER / WOOD, BITUMEN, BITUMEN EMULSION, DBM/BC/SDBC/BM, WMM, WBM, GSB, BENTONITE, CONCRETE TILES, CERAMIC TILES, WATER (DRINKING AND CONSTRUCTION), HARDNED CONCRETE (CUBE / CORE / BEAM), GEOTECH INVESTIGATION, NDT TESTING AND LOAD TEST.

All Construction Material Testing

SJTCL Civil Engineering Laboratory is a **NABL-accredited, state-of-the-art facility** providing comprehensive construction material testing for civil engineering and infrastructure projects. Equipped with **high-precision, calibrated instruments** and advanced setups, the laboratory performs both **physical and chemical tests** on a wide spectrum of construction materials under controlled environmental conditions.

All testing is carried out strictly in accordance with **Bureau of Indian Standards (BIS/IS Codes), Indian Roads Congress (IRC) Specifications, and international standards such as ASTM, BS, and AASHTO**, ensuring results that meet **national and global quality benchmarks**.

Recognizing that material quality directly affects the **strength, durability, and service life of structures**, SJTCL relies on a team of **qualified civil engineers, material specialists, and technicians** to maintain **robust quality control** throughout every stage of construction.

Operating under **NABL guidelines**, the laboratory maintains meticulous **documentation, calibration records, and traceability**, guaranteeing **accurate, reliable, and reproducible results**.

Our testing services support a wide range of sectors, including **residential and commercial buildings, roads, highways and bridges, railways and metro projects, industrial and manufacturing facilities, water supply, sewage and irrigation projects, and public infrastructure and urban development**.

With a reputation for **professionalism, timely reporting, and stringent adherence to quality standards**, SJTCL has become a **trusted partner for construction material testing**, consistently earning high satisfaction from clients across all sectors.



TC-11401

SHRI JASNATH TESTING AND CALIBRATION LABORATORY C/o SHRI JASNATH LABORATORY PRIVATE LIMITED

Plot No 88, Jasnath House, Mansa Nagar, Sirsi Road, Jaipur-302012 (Rajasthan)
Tel. No.: 01414924070 Mob.: 09680510242, 08529910242, 06377053507
Email:- jasnathlab@gmail.com, jasnathlabjpr@gmail.com, info@jasnathlab.com
Website:- www.jasnathlab.com CIN No. U71200RJ2023PTC091348

**NABL ACCREDITED LABORATORY AS PER ISO/IEC 17025 : 2017
ISO 9001 : 2015 AND ISO 14001 : 2015 CERTIFIED LABORATORY**

TESTING SERVICES - CEMENT (OPC/PPC/PSC), FLYASH, AGGREGATE (COARSE / FINE), BRICKS (CLAY / FLYASH), AAC BLOCK, SOLID & HOLLOW BLOCKS, PAVER BLOCKS, SOIL (CLAY / SANDY), CURING COMPOUND, ADMIXTURE, TMT BAR / COUPLER / HT-STRAND, STAINLESS STEEL / MS CHANNEL, ALUMINUM SECTION, BUILDING STONE, ROCK, LIME POWDER, FLUSH DORS / TIMBER / WOOD, BITUMEN, BITUMEN EMULSION, DBM/BC/SDBC/BM, WMM, WBM, GSB, BENTONITE, CONCRETE TILES, CERAMIC TILES, WATER (DRINKING AND CONSTRUCTION), HARDNED CONCRETE (CUBE / CORE / BEAM), GEOTECH INVESTIGATION, NDT TESTING AND LOAD TEST.

All Construction Material Testing

SJTCL Laboratory provides testing for a wide range of construction materials used in civil engineering and infrastructure projects:

- | | |
|-----------------------------------|--|
| 1. Cement (OPC/PPC/PSC) | 16. Rock |
| 2. Flyash | 17. Lime Powder |
| 3. Micro Silica | 18. Flush Door / Timber / Wood |
| 4. Aggregate (Coarse / Fine) | 19. Bitumen |
| 5. Bricks (Clay / Flyash) | 20. Bitumen Emulsion |
| 6. Aac Block | 21. DBM/DBC/BC/SDBC/BM |
| 7. Solid & Hollow Blocks | 22. Wet Mix Macadam (WMM) |
| 8. Paver Block | 23. Water Bound Macadam (WBM) |
| 9. Soil (Clay / Sandy) | 24. Granular Sub Base (GSB) |
| 10. Curing Compound | 25. Bentonite |
| 11. Admixture | 26. Granite Stone |
| 12. TMT Bar / Coupler / HT-strand | 27. Marble Stone |
| 13. Stainless Steel / MS Channel | 28. Concrete Tiles / Ceramic Tiles |
| 14. Aluminum Section | 29. Water (Drinking & Construction) |
| 15. Building Stone | 30. Hardened Concrete(Cube / Core / Beam) |

Why Choose SJTCL Laboratory

- Fully equipped **modern testing facility** with precise instruments.
- Tests conducted by **qualified civil engineers and technicians**.
- Reports prepared as per **IS, IRC, and International Standards**.
- Proven record of **accuracy, reliability, and transparency**.
- Commitment to **quality, safety, and sustainable construction**.



SHRI JASNATH TESTING AND CALIBRATION LABORATORY C/o SHRI JASNATH LABORATORY PRIVATE LIMITED

Plot No 88, Jasnath House, Mansa Nagar, Sirsi Road, Jaipur-302012 (Rajasthan)
Tel. No.: 01414924070 Mob.: 09680510242, 08529910242, 06377053507
Email:- jasnathlab@gmail.com, jasnathlabjpr@gmail.com, info@jasnathlab.com
Website:- www.jasnathlab.com CIN No. U71200RJ2023PTC091348

**NABL ACCREDITED LABORATORY AS PER ISO/IEC 17025 : 2017
ISO 9001 : 2015 AND ISO 14001 : 2015 CERTIFIED LABORATORY**

TESTING SERVICES - CEMENT (OPC/PPC/PSC), FLYASH, AGGREGATE (COARSE / FINE), BRICKS (CLAY / FLYASH), AAC BLOCK, SOLID & HOLLOW BLOCKS, PAVER BLOCKS, SOIL (CLAY / SANDY), CURING COMPOUND, ADMIXTURE, TMT BAR / COUPLER / HT-STRAND, STAINLESS STEEL / MS CHANNEL, ALUMINUM SECTION, BUILDING STONE, ROCK, LIME POWDER, FLUSH DORS / TIMBER / WOOD, BITUMEN, BITUMEN EMULSION, DBM/BC/SDBC/BM, WMM, WBM, GSB, BENTONITE, CONCRETE TILES, CERAMIC TILES, WATER (DRINKING AND CONSTRUCTION), HARDNED CONCRETE (CUBE / CORE / BEAM), GEOTECH INVESTIGATION, NDT TESTING AND LOAD TEST.

Geotechnical / Soil Investigation

At our laboratory, **Geotechnical and Soil Investigation** is carried out by a **highly qualified and experienced team of geotechnical engineers, geologists, and field technicians**. All works are performed in accordance with **relevant Indian Standards (IS Codes), IRC (Indian Roads Congress) guidelines, and recognized geotechnical reference manuals and books**. Our objective is to accurately determine the **subsurface conditions** and provide a reliable foundation design for safe, economical, and durable structures.

Geotechnical drilling is a critical component of this investigation, ensuring that the ground conditions are suitable for the intended foundation. Our process includes **borehole drilling, sampling (disturbed and undisturbed), in-situ testing, and comprehensive laboratory testing** to establish a detailed **soil and rock profile**. This information helps evaluate the bearing capacity, settlement characteristics, and potential geotechnical risks of the project site.

By integrating **field data, laboratory results, and engineering judgment**, our team provides a complete geotechnical assessment that supports safe and efficient foundation and structural design.

Our Geotechnical Capabilities Include:

- Drilling in soil and rock formations up to 150 meters depth
- Conducting Standard Penetration Tests (SPT), Dynamic Cone Penetration Tests (DCPT), and Static Cone Penetration Tests (SCPT)
- Collection of disturbed and undisturbed soil and rock samples
- Determination of bearing capacity, settlement, and shear strength parameters
- Preparation of comprehensive soil investigation and geotechnical reports

Why Choose Our Laboratory

- Conducted by an expert multidisciplinary team with strong field and lab experience
- Fully equipped geotechnical testing laboratory with advanced instruments
- Investigations and reports prepared as per IS, IRC, and international standards
- Ensures accuracy, reliability, and safe foundation design solutions



SHRI JASNATH TESTING AND CALIBRATION LABORATORY C/o SHRI JASNATH LABORATORY PRIVATE LIMITED

Plot No 88, Jasnath House, Mansa Nagar, Sirsi Road, Jaipur-302012 (Rajasthan)
Tel. No.: 01414924070 Mob.: 09680510242, 08529910242, 06377053507
Email:- jasnathlab@gmail.com, jasnathlabjpr@gmail.com, info@jasnathlab.com
Website:- www.jasnathlab.com CIN No. U71200RJ2023PTC091348

**NABL ACCREDITED LABORATORY AS PER ISO/IEC 17025 : 2017
ISO 9001 : 2015 AND ISO 14001 : 2015 CERTIFIED LABORATORY**

TESTING SERVICES - CEMENT (OPC/PPC/PSC), FLYASH, AGGREGATE (COARSE / FINE), BRICKS (CLAY / FLYASH), AAC BLOCK, SOLID & HOLLOW BLOCKS, PAVER BLOCKS, SOIL (CLAY / SANDY), CURING COMPOUND, ADMIXTURE, TMT BAR / COUPLER / HT-STRAND, STAINLESS STEEL / MS CHANNEL, ALUMINUM SECTION, BUILDING STONE, ROCK, LIME POWDER, FLUSH DORS / TIMBER / WOOD, BITUMEN, BITUMEN EMULSION, DBM/BC/SDBC/BM, WMM, WBM, GSB, BENTONITE, CONCRETE TILES, CERAMIC TILES, WATER (DRINKING AND CONSTRUCTION), HARDNED CONCRETE (CUBE / CORE / BEAM), GEOTECH INVESTIGATION, NDT TESTING AND LOAD TEST.

CONCRETE MIX DESIGN

At our laboratory, **Concrete Mix Design** is carried out by a team of **qualified and experienced professionals** using **standardized procedures as per IS:10262, IS:456, and other relevant Indian Standards (IS Codes)**. Our aim is to design concrete that is **economical, workable, durable, and strong**, ensuring superior performance and reliability in every project.

The process involves a scientific and systematic selection of materials and their proportions to achieve the desired performance requirements. Since the characteristics of raw materials such as cement, aggregates, and water vary, our laboratory places strong emphasis on **experimental testing, data analysis, and expert evaluation** to determine the most accurate and practical mix proportions.

Concrete is an extremely versatile construction material that can be designed for strength grades ranging from **M10 to M100 and above**, depending on project specifications. Our lab ensures that every mix design meets not only the **structural strength requirements** but also the **durability, workability, and sustainability** expectations of modern construction standards.

Our Laboratory's Objectives in Mix Design

- Designed and verified as per **IS:10262 and IS:456**
- Conducted by an **expert team of engineers and technicians**
- Achieve **target strength with accuracy and consistency**
- Ensure **durability, density, and homogeneity** of concrete
- Maintain **cost efficiency** with uncompromised quality
- Promote **sustainable construction practices** through optimized resource use



SHRI JASNATH TESTING AND CALIBRATION LABORATORY C/o SHRI JASNATH LABORATORY PRIVATE LIMITED

Plot No 88, Jasnath House, Mansa Nagar, Sirsi Road, Jaipur-302012 (Rajasthan)
Tel. No.: 01414924070 Mob.: 09680510242, 08529910242, 06377053507
Email:- jasnathlab@gmail.com, jasnathlabjpr@gmail.com, info@jasnathlab.com
Website:- www.jasnathlab.com CIN No. U71200RJ2023PTC091348

**NABL ACCREDITED LABORATORY AS PER ISO/IEC 17025 : 2017
ISO 9001 : 2015 AND ISO 14001 : 2015 CERTIFIED LABORATORY**

TESTING SERVICES - CEMENT (OPC/PPC/PSC), FLYASH, AGGREGATE (COARSE / FINE), BRICKS (CLAY / FLYASH), AAC BLOCK, SOLID & HOLLOW BLOCKS, PAVER BLOCKS, SOIL (CLAY / SANDY), CURING COMPOUND, ADMIXTURE, TMT BAR / COUPLER / HT-STRAND, STAINLESS STEEL / MS CHANNEL, ALUMINUM SECTION, BUILDING STONE, ROCK, LIME POWDER, FLUSH DORS / TIMBER / WOOD, BITUMEN, BITUMEN EMULSION, DBM/BC/SDBC/BM, WMM, WBM, GSB, BENTONITE, CONCRETE TILES, CERAMIC TILES, WATER (DRINKING AND CONSTRUCTION), HARDNED CONCRETE (CUBE / CORE / BEAM), GEOTECH INVESTIGATION, NDT TESTING AND LOAD TEST.

Non Destructive Testing (NDT)

Non-Destructive Testing (NDT) is a critical method for evaluating the integrity of construction materials and structures without causing any damage. By detecting flaws, weaknesses, or deterioration, NDT provides a **cost-effective and reliable means** to assess the quality and safety of materials while ensuring their continued suitability for their intended purpose.

In civil engineering, **concrete and reinforced concrete structures**, both new and existing, require non-destructive testing to evaluate **footings, foundations, columns, beams, and slabs**. NDT helps determine **residual strength, material quality, and structural safety**, enabling informed decisions for construction, maintenance, or rehabilitation when necessary.

SJTCL Laboratory is equipped with **state-of-the-art NDT equipment** and a **team of competent engineers and technicians**, capable of performing a wide range of non-destructive tests with precision and accuracy. Our testing ensures **structural reliability and long-term durability**, supporting safe and efficient construction practices.

Key NDT services at SJTCL include:

Rebound Hammer Test – for assessing surface hardness and estimating concrete strength.

Ultrasonic Pulse Velocity Test – for detecting cracks, voids, and quality consistency in concrete.

Pile Integrity Test – for evaluating the structural integrity of piles and deep foundations.

Half Cell Potential Test – for detecting corrosion activity in reinforced concrete.

Carbonation Test – for measuring the depth of carbonation and evaluating concrete durability.



SHRI JASNATH TESTING AND CALIBRATION LABORATORY C/o SHRI JASNATH LABORATORY PRIVATE LIMITED

Plot No 88, Jasnath House, Mansa Nagar, Sirsi Road, Jaipur-302012 (Rajasthan)
Tel. No.: 01414924070 Mob.: 09680510242, 08529910242, 06377053507
Email:- jasnathlab@gmail.com, jasnathlabjpr@gmail.com, info@jasnathlab.com
Website:- www.jasnathlab.com CIN No. U71200RJ2023PTC091348

**NABL ACCREDITED LABORATORY AS PER ISO/IEC 17025 : 2017
ISO 9001 : 2015 AND ISO 14001 : 2015 CERTIFIED LABORATORY**

TESTING SERVICES - CEMENT (OPC/PPC/PSC), FLYASH, AGGREGATE (COARSE / FINE), BRICKS (CLAY / FLYASH), AAC BLOCK, SOLID & HOLLOW BLOCKS, PAVER BLOCKS, SOIL (CLAY / SANDY), CURING COMPOUND, ADMIXTURE, TMT BAR / COUPLER / HT-STRAND, STAINLESS STEEL / MS CHANNEL, ALUMINUM SECTION, BUILDING STONE, ROCK, LIME POWDER, FLUSH DORS / TIMBER / WOOD, BITUMEN, BITUMEN EMULSION, DBM/BC/SDBC/BM, WMM, WBM, GSB, BENTONITE, CONCRETE TILES, CERAMIC TILES, WATER (DRINKING AND CONSTRUCTION), HARDNED CONCRETE (CUBE / CORE / BEAM), GEOTECH INVESTIGATION, NDT TESTING AND LOAD TEST.

CUSTOMERS LIST

Government Sector

- PUBLIC WORK DEPARTMENT (PWD)
- PUBLIC HEALTH ENGINEERING DEPARTMENT (PHED)
- RASHTRIYA MADHYAMIK SHIKSHA ABHIYAN (RMSA)
- SAMAGRA SHIKSHA ABHIYAN (SMSA)
- WATER RESOURCE DEPARTMENT (WRD)
- RAJASTHAN HOUSING BOARD
- RAJASTHAN STATE AGRICULTURAL MARKETING BOARD (RSAMB)
- NATIONAL HIGHWAYS AUTHORITY OF INDIA (NHAI)
- INDAIN RAILWAY (IR)
- CENTRAL PUBLIC WORKS DEPARTMENT (CPWD)
- NATIONAL RURAL HEALTH MISSION (NRHM)
- RAJASTHAN URBAN DRINKING WATER SEWERAGE & INFRASTRUCTURE CORPORATION LIMITED (RUDSICO)
- RAJASTHAN URBAN INFRASTRUCTURE DEVELOPMENT PROJECT (RUIDP)
- RAJASTHAN STATE ROAD DEVELOPMENT & CONSTRUCTION CORPORATION LTD (RSRDC)
- URBAN IMPROVEMENT TRUST (UIT)
- JAIPUR DEVOLEPMENT AUTHORITY (JDA)
- NAGAR NIGAM / NAGAR PARISHAD / NAGAR PALIKA
- INDIAN OIL CORPORATION LIMITED (IOCL)
- RAJASTHAN STATE ROAD TRANSPORT CORPORATION (RSRTC)
- NATIONAL PROJECTS CONSTRUCTION CORPORATION LIMITED (NPCCL)
- RAJASTHAN RAJYA VIDYUT PRASARAN NIGAM LIMITED (RVPN)
- PRADHAN MANTRI GRAM SADAK YOJANA (PMGSY)



SHRI JASNATH TESTING AND CALIBRATION LABORATORY C/o SHRI JASNATH LABORATORY PRIVATE LIMITED

Plot No 88, Jasnath House, Mansa Nagar, Sirsi Road, Jaipur-302012 (Rajasthan)
Tel. No.: 01414924070 Mob.: 09680510242, 08529910242, 06377053507
Email:- jasnathlab@gmail.com, jasnathlabjpr@gmail.com, info@jasnathlab.com
Website:- www.jasnathlab.com CIN No. U71200RJ2023PTC091348

**NABL ACCREDITED LABORATORY AS PER ISO/IEC 17025 : 2017
ISO 9001 : 2015 AND ISO 14001 : 2015 CERTIFIED LABORATORY**

TESTING SERVICES - CEMENT (OPC/PPC/PSC), FLYASH, AGGREGATE (COARSE / FINE), BRICKS (CLAY / FLYASH), AAC BLOCK, SOLID & HOLLOW BLOCKS, PAVER BLOCKS, SOIL (CLAY / SANDY), CURING COMPOUND, ADMIXTURE, TMT BAR / COUPLER / HT-STRAND, STAINLESS STEEL / MS CHANNEL, ALUMINUM SECTION, BUILDING STONE, ROCK, LIME POWDER, FLUSH DORS / TIMBER / WOOD, BITUMEN, BITUMEN EMULSION, DBM/BC/SDBC/BM, WMM, WBM, GSB, BENTONITE, CONCRETE TILES, CERAMIC TILES, WATER (DRINKING AND CONSTRUCTION), HARDENED CONCRETE (CUBE / CORE / BEAM), GEOTECH INVESTIGATION, NDT TESTING AND LOAD TEST.

CUSTOMERS LIST

Private Sector

1. Larsen & Toubro Ltd.
2. GHV (India) Pvt. Ltd.
3. Ravi Infrabuild Projects Pvt. Ltd.
4. Rani Construction Pvt. Ltd.
5. Teckkonnect
6. Gawar Construction Ltd.
7. VUB Engineering Pvt. Ltd.
8. AG Imarat Private Limited
9. E5 Infrastructure Pvt. Ltd.
10. CEID Consultants & Engineering Pvt. Ltd.
11. GPT Infraprojects Ltd.
12. Swarn Jyanti Construction Pvt. Ltd.
13. MBL Infrastructure Ltd.
14. Looms & Knots
15. Marwar Metals Pvt. Ltd.
16. Ashiana Group
17. Ujaas Energy Ltd.
18. Adapt Infra Private Ltd.
19. Heights Consultants
20. Singhal Buildhome Pvt. Ltd.
21. Roopam Construction
22. Creative Projects & Contracts (P) Ltd.
23. Geo Miller & Co. Pvt. Ltd.
24. Aakar Construction
25. Rtech Group
26. LNA Infra Pvt. Ltd.
27. Eecogreen Infra Pvt. Ltd.
28. VRC Construction Pvt. Ltd.
29. Pink City Expressway Pvt. Ltd.
30. Tattavam Services
31. Diamond Construction
32. Modi Construction
33. Jai Shree Creation
34. Shree Krishna Construction
35. Pawansut Infra Projects Pvt. Ltd.
36. Offshore Infrastructure Pvt. Ltd.
37. Desert Greens Pvt. Ltd.
38. Current Infraprojects Pvt. Ltd.
39. Radhakrishan Infra Pvt. Ltd.
40. DRA Infracon Pvt. Ltd.
41. Balaji Borewell Pvt. Ltd.
42. Hitech Builmart Pvt. Ltd.
43. Mewar Builders Pvt. Ltd.
44. Green Brick Projects Pvt. Ltd.
45. Soler 91 Pvt. Ltd.
46. Bharat Spun Pvt. Ltd.
47. Rajputana Construction Pvt. Ltd.
48. NKC Projects Pvt. Ltd.
49. Safe Towers Pvt. Ltd.
50. Jai Baba Construction Pvt. Ltd.

For More Details please contact to SJTCL Office

LABORATORY ENTRANCE



SHRI JASNATH TESTING AND CALIBRATION LABORATORY C/o SHRI JASNATH LABORATORY PRIVATE LIMITED

Plot No 88, Jasnath House, Mansa Nagar, Sirsi Road, Jaipur-302012 (Rajasthan)

Tel. No.: 01414924070 Mob.: 09680510242, 08529910242, 06377053507

Email:- jasnathlab@gmail.com, jasnathlabjpr@gmail.com, info@jasnathlab.com

Website:- www.jasnathlab.com CIN No. U71200RJ2023PTC091348

NABL ACCREDITED LABORATORY AS PER ISO/IEC 17025 : 2017

ISO 9001 : 2015 AND ISO 14001 : 2015 CERTIFIED LABORATORY

LABORATORY ENTRANCE



SHRI JASNATH TESTING AND CALIBRATION LABORATORY
C/o SHRI JASNATH LABORATORY PRIVATE LIMITED
Plot No 88, Jasnath House, Mansa Nagar, Sirsi Road, Jaipur-302012 (Rajasthan)
Tel. No.: 01414924070 Mob.: 09680510242, 08529910242, 06377053507
Email:- jasnathlab@gmail.com, jasnathlabjpr@gmail.com, info@jasnathlab.com
Website:- www.jasnathlab.com CIN No. U71200RJ2023PTC091348
NABL ACCREDITED LABORATORY AS PER ISO/IEC 17025 : 2017
ISO 9001 : 2015 AND ISO 14001 : 2015 CERTIFIED LABORATORY

LABORATORY OFFICE

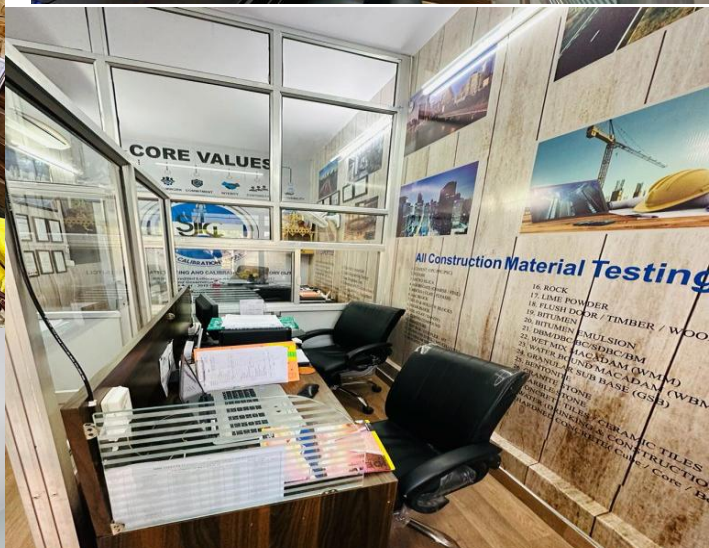
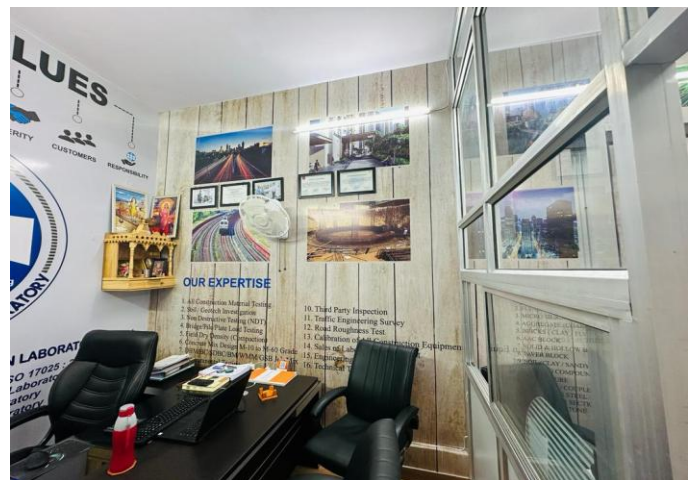

SHRI JASNATH TESTING AND CALIBRATION LABORATORY
C/o SHRI JASNATH LABORATORY PRIVATE LIMITED
 Plot No 88, Jasnath House, Mansa Nagar, Sirsi Road, Jaipur-302012 (Rajasthan)
 Tel. No.: 01414924070 Mob.: 09680510242, 08529910242, 06377053507
 Email:- jasnathlab@gmail.com, jasnathlabjpr@gmail.com, info@jasnathlab.com
 Website:- www.jasnathlab.com CIN No. U71200RJ2023PTC091348
NABL ACCREDITED LABORATORY AS PER ISO/IEC 17025 : 2017
ISO 9001 : 2015 AND ISO 14001 : 2015 CERTIFIED LABORATORY

LABORATORY PHOTOS



Shri Jasnath Laboratory Private Limited uses a Computerised Servo Controlled 1000 KN **Universal Testing Machine (UTM)** for testing of metallic products such as TMT bars, reinforcement steel, mild steel, structural steel sections (angles, channels, beams), plates, rods, wires, pipes, tubes, bolts, nuts, fasteners, rivets, studs, welded joints, and other metallic components.



SHRI JASNATH TESTING AND CALIBRATION LABORATORY C/o SHRI JASNATH LABORATORY PRIVATE LIMITED

Plot No 88, Jasnath House, Mansa Nagar, Sirsi Road, Jaipur-302012 (Rajasthan)

Tel. No.: 01414924070 Mob.: 09680510242, 08529910242, 06377053507

Email:- jasnathlab@gmail.com, jasnathlabjpr@gmail.com, info@jasnathlab.com

Website:- www.jasnathlab.com CIN No. U71200RJ2023PTC091348

NABL ACCREDITED LABORATORY AS PER ISO/IEC 17025 : 2017

ISO 9001 : 2015 AND ISO 14001 : 2015 CERTIFIED LABORATORY

LABORATORY PHOTOS

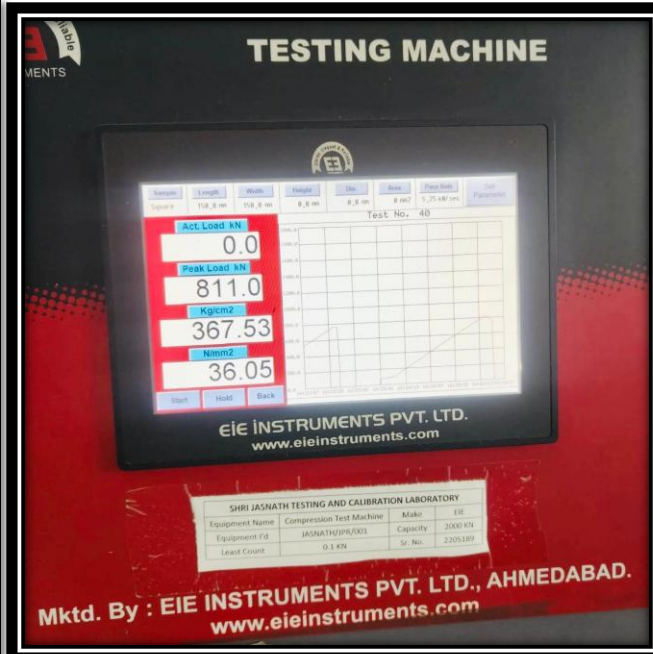

Shri Jasnath Laboratory Private Limited uses India's No. 1 Fully Automatic Compression Testing Machine (CTM) for accurate and reliable strength testing of concrete cubes, concrete cores, concrete cylinders, cement, mortar cubes, bricks, fly ash bricks, AAC blocks, paver blocks, solid and hollow concrete blocks, precast concrete elements, and other construction materials.



SHRI JASNATH TESTING AND CALIBRATION LABORATORY
C/o SHRI JASNATH LABORATORY PRIVATE LIMITED

Plot No 88, Jasnath House, Mansa Nagar, Sirsi Road, Jaipur-302012 (Rajasthan)

Tel. No.: 01414924070 Mob.: 09680510242, 08529910242, 06377053507

Email:- jasnathlab@gmail.com, jasnathlabjpr@gmail.com, info@jasnathlab.com

Website:- www.jasnathlab.com CIN No. U71200RJ2023PTC091348

NABL ACCREDITED LABORATORY AS PER ISO/IEC 17025 : 2017

ISO 9001 : 2015 AND ISO 14001 : 2015 CERTIFIED LABORATORY

LABORATORY PHOTOS

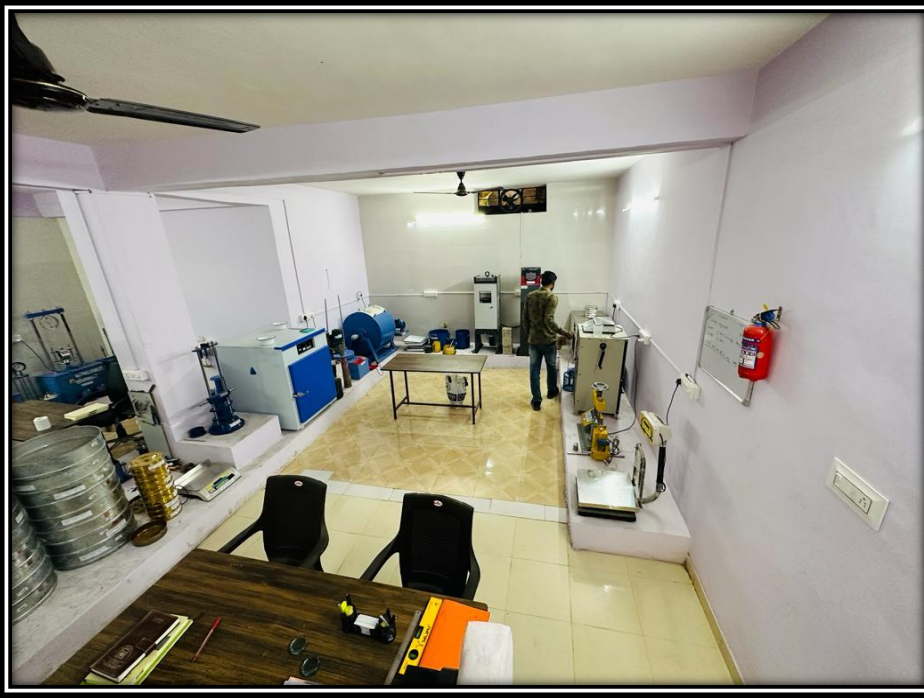

TC-11401

SHRI JASNATH TESTING AND CALIBRATION LABORATORY C/o SHRI JASNATH LABORATORY PRIVATE LIMITED

Plot No 88, Jasnath House, Mansa Nagar, Sirsi Road, Jaipur-302012 (Rajasthan)

Tel. No.: 01414924070 Mob.: 09680510242, 08529910242, 06377053507

Email:- jasnathlab@gmail.com, jasnathlabjpr@gmail.com, info@jasnathlab.com

Website:- www.jasnathlab.com CIN No. U71200RJ2023PTC091348

NABL ACCREDITED LABORATORY AS PER ISO/IEC 17025 : 2017

ISO 9001 : 2015 AND ISO 14001 : 2015 CERTIFIED LABORATORY

LABORATORY PHOTOS

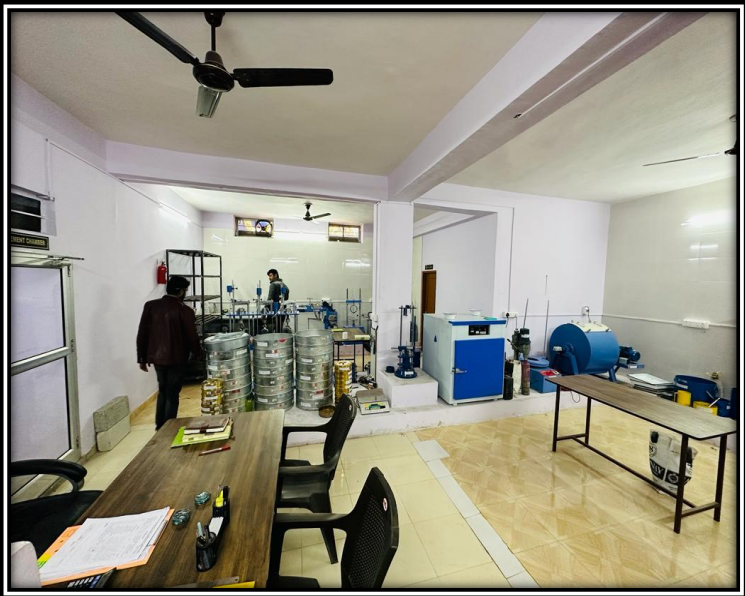

TC-11401

SHRI JASNATH TESTING AND CALIBRATION LABORATORY C/o SHRI JASNATH LABORATORY PRIVATE LIMITED

Plot No 88, Jasnath House, Mansa Nagar, Sirsi Road, Jaipur-302012 (Rajasthan)

Tel. No.: 01414924070 Mob.: 09680510242, 08529910242, 06377053507

Email:- jasnathlab@gmail.com, jasnathlabjpr@gmail.com, info@jasnathlab.com

Website:- www.jasnathlab.com CIN No. U71200RJ2023PTC091348

NABL ACCREDITED LABORATORY AS PER ISO/IEC 17025 : 2017

ISO 9001 : 2015 AND ISO 14001 : 2015 CERTIFIED LABORATORY

LABORATORY PHOTOS

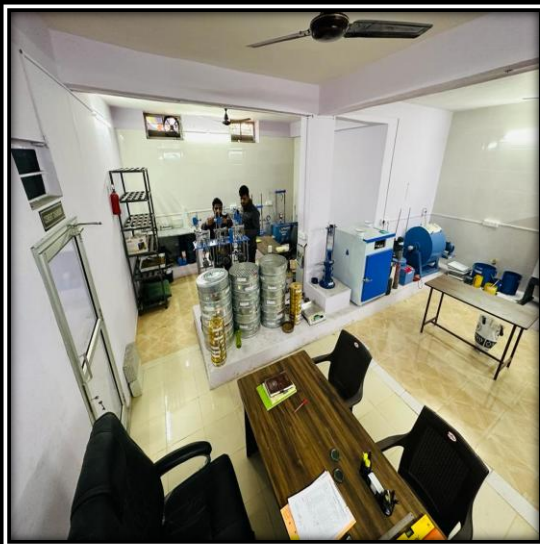
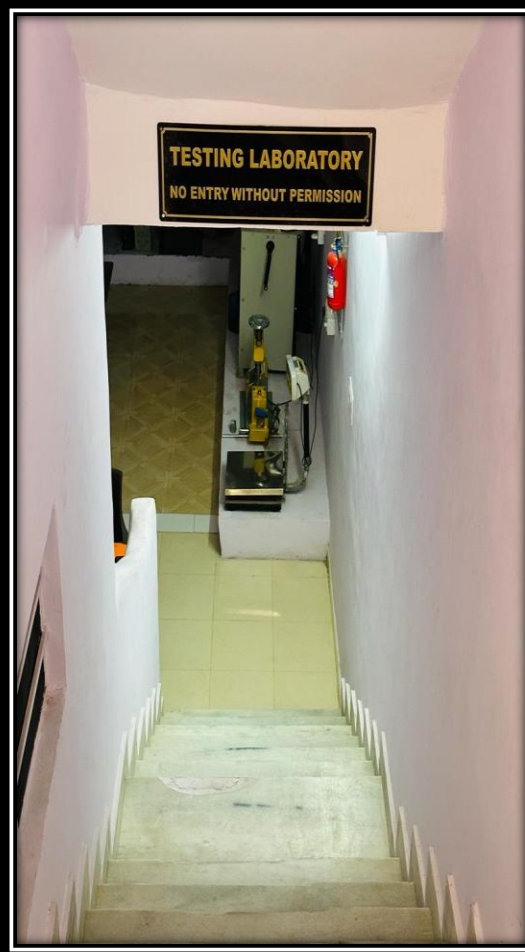

TC-11401

SHRI JASNATH TESTING AND CALIBRATION LABORATORY C/o SHRI JASNATH LABORATORY PRIVATE LIMITED

Plot No 88, Jasnath House, Mansa Nagar, Sirsi Road, Jaipur-302012 (Rajasthan)

Tel. No.: 01414924070 Mob.: 09680510242, 08529910242, 06377053507

Email:- jasnathlab@gmail.com, jasnathlabjpr@gmail.com, info@jasnathlab.com

Website:- www.jasnathlab.com CIN No. U71200RJ2023PTC091348

NABL ACCREDITED LABORATORY AS PER ISO/IEC 17025 : 2017

ISO 9001 : 2015 AND ISO 14001 : 2015 CERTIFIED LABORATORY

LABORATORY PHOTOS

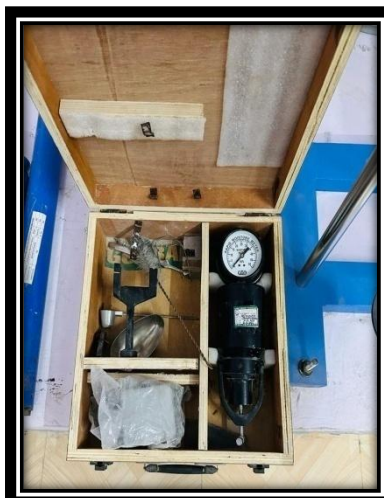
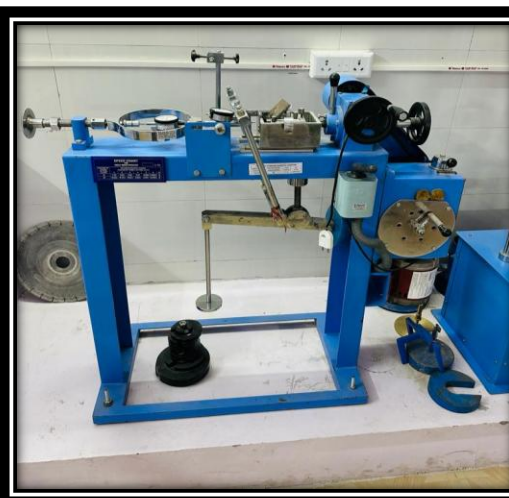

TC-11401

SHRI JASNATH TESTING AND CALIBRATION LABORATORY C/o SHRI JASNATH LABORATORY PRIVATE LIMITED

Plot No 88, Jasnath House, Mansa Nagar, Sirsi Road, Jaipur-302012 (Rajasthan)

Tel. No.: 01414924070 Mob.: 09680510242, 08529910242, 06377053507

Email:- jasnathlab@gmail.com, jasnathlabjpr@gmail.com, info@jasnathlab.com

Website:- www.jasnathlab.com CIN No. U71200RJ2023PTC091348

NABL ACCREDITED LABORATORY AS PER ISO/IEC 17025 : 2017

ISO 9001 : 2015 AND ISO 14001 : 2015 CERTIFIED LABORATORY

LABORATORY PHOTOS

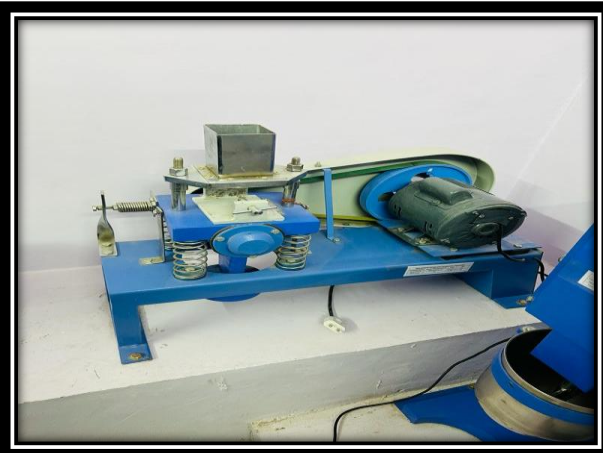

TC-11401

SHRI JASNATH TESTING AND CALIBRATION LABORATORY C/o SHRI JASNATH LABORATORY PRIVATE LIMITED

Plot No 88, Jasnath House, Mansa Nagar, Sirsi Road, Jaipur-302012 (Rajasthan)

Tel. No.: 01414924070 Mob.: 09680510242, 08529910242, 06377053507

Email:- jasnathlab@gmail.com, jasnathlabjpr@gmail.com, info@jasnathlab.com

Website:- www.jasnathlab.com CIN No. U71200RJ2023PTC091348

NABL ACCREDITED LABORATORY AS PER ISO/IEC 17025 : 2017

ISO 9001 : 2015 AND ISO 14001 : 2015 CERTIFIED LABORATORY

LABORATORY PHOTOS



SHRI JASNATH TESTING AND CALIBRATION LABORATORY
C/o SHRI JASNATH LABORATORY PRIVATE LIMITED
Plot No 88, Jasnath House, Mansa Nagar, Sirsi Road, Jaipur-302012 (Rajasthan)
Tel. No.: 01414924070 Mob.: 09680510242, 08529910242, 06377053507
Email:- jasnathlab@gmail.com, jasnathlabjpr@gmail.com, info@jasnathlab.com
Website:- www.jasnathlab.com CIN No. U71200RJ2023PTC091348
NABL ACCREDITED LABORATORY AS PER ISO/IEC 17025 : 2017
ISO 9001 : 2015 AND ISO 14001 : 2015 CERTIFIED LABORATORY

LABORATORY PHOTOS



TC-11401

SHRI JASNATH TESTING AND CALIBRATION LABORATORY C/o SHRI JASNATH LABORATORY PRIVATE LIMITED

Plot No 88, Jasnath House, Mansa Nagar, Sirsi Road, Jaipur-302012 (Rajasthan)

Tel. No.: 01414924070 Mob.: 09680510242, 08529910242, 06377053507

Email:- jasnathlab@gmail.com, jasnathlabjpr@gmail.com, info@jasnathlab.com

Website:- www.jasnathlab.com CIN No. U71200RJ2023PTC091348

NABL ACCREDITED LABORATORY AS PER ISO/IEC 17025 : 2017

ISO 9001 : 2015 AND ISO 14001 : 2015 CERTIFIED LABORATORY

LABORATORY PHOTOS

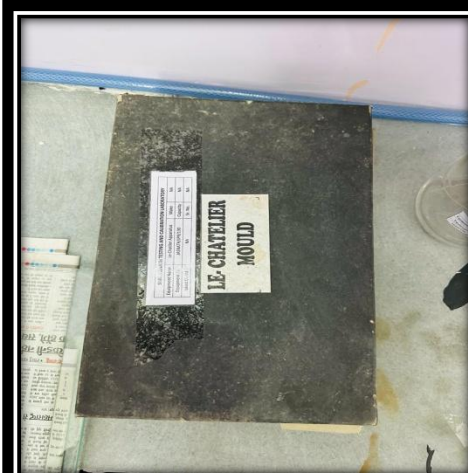
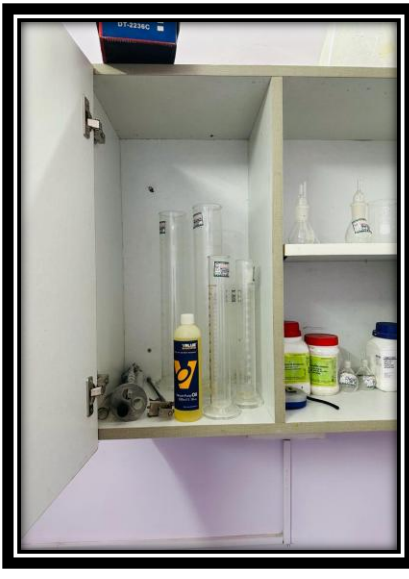
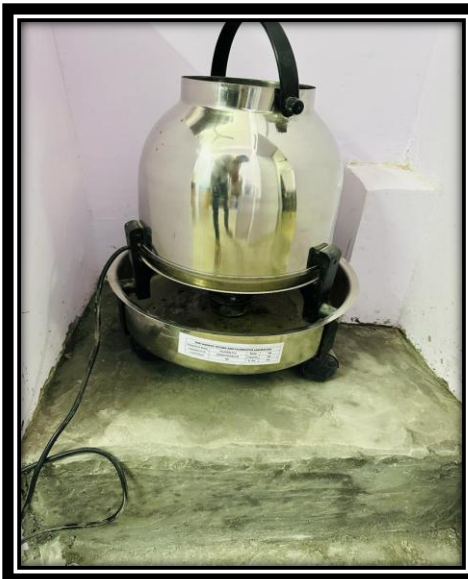

TC-11401

SHRI JASNATH TESTING AND CALIBRATION LABORATORY C/o SHRI JASNATH LABORATORY PRIVATE LIMITED

Plot No 88, Jasnath House, Mansa Nagar, Sirsi Road, Jaipur-302012 (Rajasthan)

Tel. No.: 01414924070 Mob.: 09680510242, 08529910242, 06377053507

Email:- jasnathlab@gmail.com, jasnathlabjpr@gmail.com, info@jasnathlab.com

Website:- www.jasnathlab.com CIN No. U71200RJ2023PTC091348

NABL ACCREDITED LABORATORY AS PER ISO/IEC 17025 : 2017

ISO 9001 : 2015 AND ISO 14001 : 2015 CERTIFIED LABORATORY

LABORATORY PHOTOS (NDT TESTING)



SHRI JASNATH TESTING AND CALIBRATION LABORATORY
C/o SHRI JASNATH LABORATORY PRIVATE LIMITED
Plot No 88, Jasnath House, Mansa Nagar, Sirsi Road, Jaipur-302012 (Rajasthan)
Tel. No.: 01414924070 Mob.: 09680510242, 08529910242, 06377053507
Email:- jasnathlab@gmail.com, jasnathlabjpr@gmail.com, info@jasnathlab.com
Website:- www.jasnathlab.com CIN No. U71200RJ2023PTC091348
NABL ACCREDITED LABORATORY AS PER ISO/IEC 17025 : 2017
ISO 9001 : 2015 AND ISO 14001 : 2015 CERTIFIED LABORATORY

FIELD TESTING PHOTOS



Hydraulic Automatic **SPT (Standard Penetration Test)** Machine for **Geotechnical Investigations**. This advanced technology ensures high precision and reliability in soil testing, providing accurate data for various projects.



TC-11401

SHRI JASNATH TESTING AND CALIBRATION LABORATORY C/o SHRI JASNATH LABORATORY PRIVATE LIMITED

Plot No 88, Jasnath House, Mansa Nagar, Sirsi Road, Jaipur-302012 (Rajasthan)

Tel. No.: 01414924070 Mob.: 09680510242, 08529910242, 06377053507

Email:- jasnathlab@gmail.com, jasnathlabjpr@gmail.com, info@jasnathlab.com

Website:- www.jasnathlab.com CIN No. U71200RJ2023PTC091348

NABL ACCREDITED LABORATORY AS PER ISO/IEC 17025 : 2017

ISO 9001 : 2015 AND ISO 14001 : 2015 CERTIFIED LABORATORY

FIELD TESTING PHOTOS

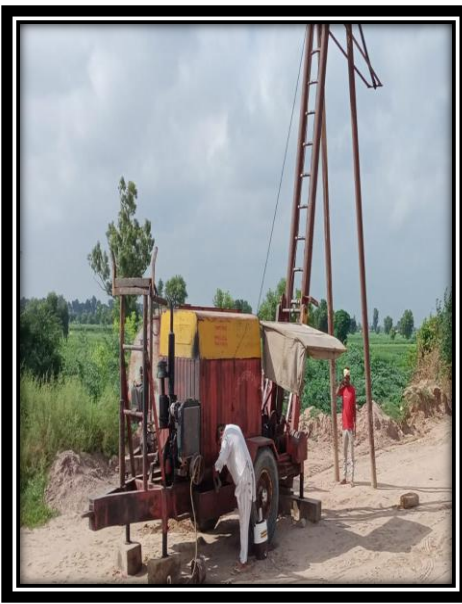

SHRI JASNATH TESTING AND CALIBRATION LABORATORY
C/o SHRI JASNATH LABORATORY PRIVATE LIMITED
Plot No 88, Jasnath House, Mansa Nagar, Sirsi Road, Jaipur-302012 (Rajasthan)
Tel. No.: 01414924070 Mob.: 09680510242, 08529910242, 06377053507
Email:- jasnathlab@gmail.com, jasnathlabjpr@gmail.com, info@jasnathlab.com
Website:- www.jasnathlab.com CIN No. U71200RJ2023PTC091348
NABL ACCREDITED LABORATORY AS PER ISO/IEC 17025 : 2017
ISO 9001 : 2015 AND ISO 14001 : 2015 CERTIFIED LABORATORY

FIELD TESTING PHOTOS



TC-11401

SHRI JASNATH TESTING AND CALIBRATION LABORATORY
C/o SHRI JASNATH LABORATORY PRIVATE LIMITED
Plot No 88, Jasnath House, Mansa Nagar, Sirsi Road, Jaipur-302012 (Rajasthan)
Tel. No.: 01414924070 Mob.: 09680510242, 08529910242, 06377053507
Email:- jasnathlab@gmail.com, jasnathlabjpr@gmail.com, info@jasnathlab.com
Website:- www.jasnathlab.com CIN No. U71200RJ2023PTC091348
NABL ACCREDITED LABORATORY AS PER ISO/IEC 17025 : 2017
ISO 9001 : 2015 AND ISO 14001 : 2015 CERTIFIED LABORATORY

FIELD TESTING PHOTOS

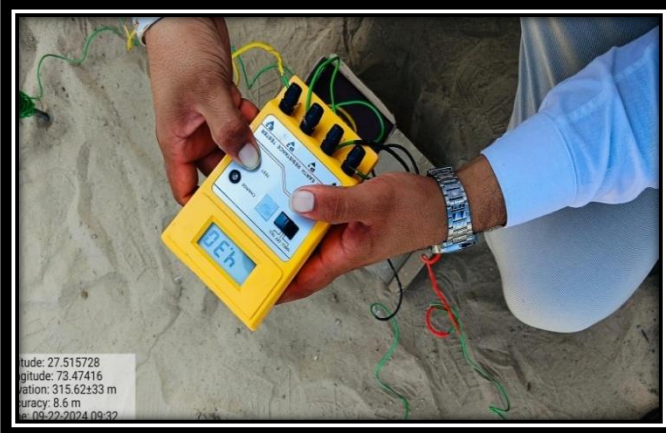

SHRI JASNATH TESTING AND CALIBRATION LABORATORY
C/o SHRI JASNATH LABORATORY PRIVATE LIMITED
Plot No 88, Jasnath House, Mansa Nagar, Sirsi Road, Jaipur-302012 (Rajasthan)
Tel. No.: 01414924070 Mob.: 09680510242, 08529910242, 06377053507
Email:- jasnathlab@gmail.com, jasnathlabjpr@gmail.com, info@jasnathlab.com
Website:- www.jasnathlab.com CIN No. U71200RJ2023PTC091348
NABL ACCREDITED LABORATORY AS PER ISO/IEC 17025 : 2017
ISO 9001 : 2015 AND ISO 14001 : 2015 CERTIFIED LABORATORY

FIELD TESTING PHOTOS



SHRI JASNATH TESTING AND CALIBRATION LABORATORY
C/o SHRI JASNATH LABORATORY PRIVATE LIMITED
Plot No 88, Jasnath House, Mansa Nagar, Sirsi Road, Jaipur-302012 (Rajasthan)
Tel. No.: 01414924070 Mob.: 09680510242, 08529910242, 06377053507
Email:- jasnathlab@gmail.com, jasnathlabjpr@gmail.com, info@jasnathlab.com
Website:- www.jasnathlab.com CIN No. U71200RJ2023PTC091348
NABL ACCREDITED LABORATORY AS PER ISO/IEC 17025 : 2017
ISO 9001 : 2015 AND ISO 14001 : 2015 CERTIFIED LABORATORY

FIELD TESTING PHOTOS

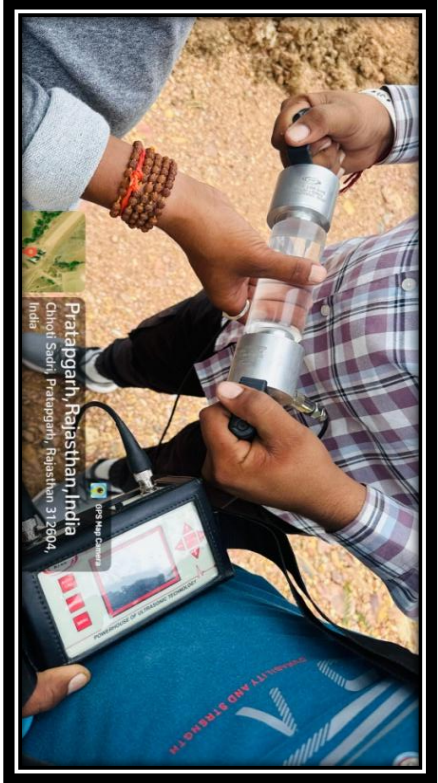

SHRI JASNATH TESTING AND CALIBRATION LABORATORY
C/o SHRI JASNATH LABORATORY PRIVATE LIMITED
Plot No 88, Jasnath House, Mansa Nagar, Sirsi Road, Jaipur-302012 (Rajasthan)
Tel. No.: 01414924070 Mob.: 09680510242, 08529910242, 06377053507
Email:- jasnathlab@gmail.com, jasnathlabjpr@gmail.com, info@jasnathlab.com
Website:- www.jasnathlab.com CIN No. U71200RJ2023PTC091348
NABL ACCREDITED LABORATORY AS PER ISO/IEC 17025 : 2017
ISO 9001 : 2015 AND ISO 14001 : 2015 CERTIFIED LABORATORY

FIELD TESTING PHOTOS

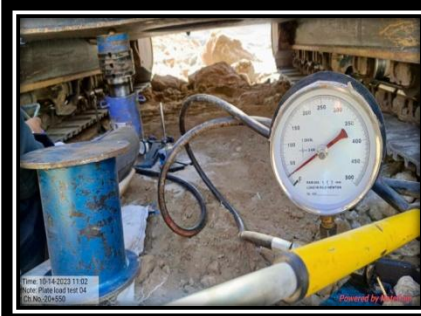

SHRI JASNATH TESTING AND CALIBRATION LABORATORY
C/o SHRI JASNATH LABORATORY PRIVATE LIMITED
Plot No 88, Jasnath House, Mansa Nagar, Sirsi Road, Jaipur-302012 (Rajasthan)
Tel. No.: 01414924070 Mob.: 09680510242, 08529910242, 06377053507
Email:- jasnathlab@gmail.com, jasnathlabjpr@gmail.com, info@jasnathlab.com
Website:- www.jasnathlab.com CIN No. U71200RJ2023PTC091348
NABL ACCREDITED LABORATORY AS PER ISO/IEC 17025 : 2017
ISO 9001 : 2015 AND ISO 14001 : 2015 CERTIFIED LABORATORY

CONCRETE TRIAL MIX TESTING PHOTOS



SHRI JASNATH TESTING AND CALIBRATION LABORATORY
C/o SHRI JASNATH LABORATORY PRIVATE LIMITED
Plot No 88, Jasnath House, Mansa Nagar, Sirsi Road, Jaipur-302012 (Rajasthan)
Tel. No.: 01414924070 Mob.: 09680510242, 08529910242, 06377053507
Email:- jasnathlab@gmail.com, jasnathlabjpr@gmail.com, info@jasnathlab.com
Website:- www.jasnathlab.com CIN No. U71200RJ2023PTC091348
NABL ACCREDITED LABORATORY AS PER ISO/IEC 17025 : 2017
ISO 9001 : 2015 AND ISO 14001 : 2015 CERTIFIED LABORATORY

Scan the QR code to view Shri Jasnath
Laboratory Private Limited



View Laboratory Location



Chat with us on WhatsApp





SHRI JASNATH LABORATORY PVT. LTD.
Construction Solution | Testing | Calibration



*Established by
Er. Mangi Nath Sidh
with 12 years of expertise.*

SHRI JASNATH TESTING AND CALIBRATION LABORATORY

Testing Division of M/s SHRI JASNATH LABORATORY PVT. LTD.

(A HOUSE OF CONSTRUCTION MATERIALS TESTING AND CALIBRATION)

OUR EXPERTISE

1. All Construction Material Testing
2. Soil / Geotech Investigation
3. Non Destructive Testing (NDT)
4. Bridge/Pile/Plate Load Testing
5. Field Dry Density (Compaction)
6. Concrete Mix Design M-10 to M-60 Grade
7. DBM/BC/SDBC/BM/WMM/GSB Job Mix
8. Environmental Testing
9. Chemical Testing
10. Third Party Inspection
11. Traffic Engineering Survey
12. Road Roughness Test
13. Calibration of All Construction Equipment
14. Sales of Laboratory Equipment
15. Engineering Survey
16. Technical Trainings

Accredited / Certified By

NABL ACCREDITED LABORATORY
AS PER ISO-17025 : 2017 VIDE
CERTIFICATE NUMBER : TC-11401

COMPANY REGISTERED BY MCA
VIDE CIN NUMBER : U71200RJ2023PTC091348

ISO 9001 : 2015 CERTIFIED LABORATORY VIDE
CERTIFICATE NUMBER : INE/RJ-44961/1223

ISO 14001 : 2015 CERTIFIED LABORATORY VIDE
CERTIFICATE NUMBER : INE/RJ-44962/1223

COMPANY REGISTERED BY MSME VIDE
REGISTRATION NUMBER : UDYAM-RJ-17-0150938

COMPANY REGISTERED BY GST VIDE
REGISTRATION NUMBER : 08AZEPN0817B1ZS



METRO & RAIL



BUILDINGS



HIGHWAY & STRUCTURE



AIRPORT



INDUSTRIES &
REFINERIES



RENEWABLE ENERGY

VALUE ADDED SERVICES

- ✓ Free Material Pickup Facilities
- ✓ Quick Report Delivery By Mail & Courier
- ✓ Offers Best Technical Support On Time.

For Testing & Commercial Inquires
9680510242 | 6377053507 | 8529910242

HEAD OFFICE / LABORATORY ADDRESS

Plot No. 88, Jasnath House, Mansa Nagar. Sirsi Road. Jaipur, Rajasthan (302012)

Email Address - jasnathlab@gmail.com, jasnathlabjpr@gmail.com Web. www.jasnathlab.com

Thank You

We sincerely appreciate your time in reviewing the profile of **Shri Jasnath Laboratory Private Limited**. We look forward to your **visit to our laboratory** in the near future to experience our advanced testing facilities firsthand.

For any technical information, inquiries regarding testing procedures, or project support, please do not hesitate to **contact us**. At SJTCL, we are committed to delivering **highest standards of quality, precision, and reliability** in every project we undertake.

Mr. Mangi Nath Sidh

Mobile:- 09680510242, 08529910242

E-Mail Id : mnsidh77@gmail.com



Shri Jasnath Laboratory Private Limited, founded by **Mr. Mangi Nath Sidh**, is a unique NABL-accredited laboratory—please do not confuse it with similar names.



TC-11401

SHRI JASNATH TESTING AND CALIBRATION LABORATORY C/o SHRI JASNATH LABORATORY PRIVATE LIMITED

Plot No 88, Jasnath House, Mansa Nagar, Sirsi Road, Jaipur-302012 (Rajasthan)

Tel. No.: 01414924070 Mob.: 09680510242, 08529910242, 06377053507

Email:- jasnathlab@gmail.com, jasnathlabjpr@gmail.com, info@jasnathlab.com

Website:- www.jasnathlab.com CIN No. U71200RJ2023PTC091348

NABL ACCREDITED LABORATORY AS PER ISO/IEC 17025 : 2017

ISO 9001 : 2015 AND ISO 14001 : 2015 CERTIFIED LABORATORY



**GOVERNMENT OF INDIA
MINISTRY OF CORPORATE AFFAIRS**

Central Registration Centre

Certificate of Incorporation

[Pursuant to sub-section (2) of section 7 and sub-section (1) of section 8 of the Companies Act, 2013 (18 of 2013) and rule 18 of the Companies (Incorporation) Rules, 2014]

I hereby certify that SHRI JASNATH LABORATORY PRIVATE LIMITED is incorporated on this TWENTY NINETH day of NOVEMBER TWO THOUSAND TWENTY THREE under the Companies Act, 2013 (18 of 2013) and that the company is Company limited by shares

The Corporate Identity Number of the company is **U71200RJ2023PTC091348**

The Permanent Account Number (PAN) of the company is **ABMCS2042J***

The Tax Deduction and Collection Account Number (TAN) of the company is **JPRS28457C***

Given under my hand at Manesar this TWENTY NINETH day of NOVEMBER TWO THOUSAND TWENTY THREE

Signature Not Verified
Digitally signed by
DS MINISTRY OF CORPORATE
AFFAIRS 10
Date: 2023.11.29 19:29:08 IST

SHEETAL KUMARI

Assistant Registrar of Companies/ Deputy Registrar of Companies/ Registrar of Companies

For and on behalf of the Jurisdictional Registrar of Companies

Registrar of Companies

Central Registration Centre

Disclaimer: This certificate only evidences incorporation of the company on the basis of documents and declarations of the applicant(s). This certificate is neither a license nor permission to conduct business or solicit deposits or funds from public. Permission of sector regulator is necessary wherever required. Registration status and other details of the company can be verified on mca.gov.in

Mailing Address as per record available in Registrar of Companies office:

SHRI JASNATH LABORATORY PRIVATE LIMITED

Plot No 88 JASNATH HOUSE, MANSA NAGAR, SIRSI ROAD, Meena Wala, Jaipur, Jaipur- 302012, Rajasthan

*as issued by Income tax Department





**National Accreditation Board for
Testing and Calibration Laboratories**

CERTIFICATE OF ACCREDITATION

**SHRI JASNATH TESTING AND CALIBRATION
LABORATORY**

has been assessed and accredited in accordance with the standard

ISO/IEC 17025:2017

**"General Requirements for the Competence of Testing &
Calibration Laboratories"**

for its facilities at

PLOT NO. 88, JASNATH HOUSE, MANSA NAGAR, SIRSI ROAD, JAIPUR, RAJASTHAN, INDIA

in the field of

TESTING

Certificate Number: TC-11401

Issue Date: 30/08/2024

Valid Until: 29/08/2026

**This certificate remains valid for the Scope of Accreditation as specified in the annexure subject to continued
satisfactory compliance to the above standard & the relevant requirements of NABL.**

(To see the scope of accreditation of this laboratory, you may also visit NABL website www.nabl-india.org)

Name of Legal Entity: SHRI JASNATH LABORATORY PRIVATE LIMITED

Signed for and on behalf of NABL



**N. Venkateswaran
Chief Executive Officer**



Scan this code with your smart phone
to verify the certificate



Certificate of Registration

This is to certify that the Quality Management System of
SHRI JASNATH LABORATORY PRIVATE LIMITED

PLOT NO. 88, JASNATH HOUSE, MANSA NAGAR, SIRSI ROAD, JAIPUR-302012, INDIA

has been independently assessed by PQC and found to comply with the
requirements of

(Quality Management System)

ISO 9001:2015

For the following scope:

**CONSTRUCTION MATERIAL TESTING, SUPPLY OF CONSTRUCTION
LABORATORY EQUIPMENTS, CALIBRATION OF CONSTRUCTION
INSTRUMENTS AND ENGINEERING SURVEY.**

Certification Calendar:

Client Id: 43087

Certificate No: INQ/RJ-44961/1223

Initial Registered Date: 26.12.2023

Issuance Date: 26.12.2023

Date of Expiry: 25.12.2026

1st Surv. Due: 25.12.2024

2nd Surv. Due: 25.12.2025



ACCREDITED
Management System
Certification



Authorized Signatory

PARAMOUNT QUALITY CERTIFICATIONS

27, Old Gloucester Street, London, WC1N 3AX, United Kingdom. Email:- info@pqcert.in

Validity of this certificate is subject to successful completion of surveillance audit on or before of due date.

(In case surveillance audit is not allowed to be conducted, this certificate shall be suspended/withdrawal.)

Certification Verification: Please check this validity of the certificate at:- <https://pqcert.in/certified-clients/> or www.pqcert.in at Certified Client

This Certificate remains the property of PQC & shall be returned immediately upon request.





Scan this code with your smart phone
to verify the certificate



Certificate of Registration

This is to certify that the Environmental Management System of
SHRI JASNATH LABORATORY PRIVATE LIMITED

PLOT NO. 88, JASNATH HOUSE, MANSA NAGAR, SIRSI ROAD, JAIPUR-302012, INDIA

has been independently assessed by PQC and found to comply with the
requirements of

(ENVIRONMENTAL MANAGEMENT SYSTEM) ISO 14001:2015

For the following scope:

**CONSTRUCTION MATERIAL TESTING, SUPPLY OF CONSTRUCTION
LABORATORY EQUIPMENTS, CALIBRATION OF CONSTRUCTION
INSTRUMENTS AND ENGINEERING SURVEY.**

Certification Calendar:

Client Id: 43087

Certificate No: INE/RJ-44962/1223

Initial Registered Date: 26.12.2023

Issuance Date: 26.12.2023

Date of Expiry: 25.12.2026

1st Surv. Due: 25.12.2024

2nd Surv. Due: 25.12.2025



ACCREDITED
Management System
Certification



Authorized Signatory

PARAMOUNT QUALITY CERTIFICATIONS

27, Old Gloucester Street, London, WC1N 3AX, United Kingdom. Email:- info@pqcert.in

Validity of this certificate is subject to successful completion of surveillance audit on or before of due date.
(In case surveillance audit is not allowed to be conducted, this certificate shall be suspended/withdrawal.)

Certification Verification: Please check this validity of the certificate at:- <https://pqcert.in/certified-clients/> or www.pqcert.in at Certified Client

This Certificate remains the property of PQC & shall be returned immediately upon request.



www.pqcert.in



GOVERNMENT OF RAJASTHAN

**Department of Statistics
Directorate of Economics & Statistics
Rajasthan, Jaipur**

**Sanstha Aadhaar Number
(SAN)**

**Name of Firm / Establishment /
Enterprise**

SHRI JASNATH TESTING AND CALIBRATION LABORATORY

Full Address

Plot No 88 Jasnath House Mansa Nagar Sirsi Road GREATER
JAIPUR Jaipur JAIPUR 302012

Major Activity

Other professional, scientific and technical activities n.e.c. (749)

Registration in Act

Shop and Commercial establishments Act

Applicant Name

Mangi Nath Sidh

Reg. Date 23 Apr 2022

SAN : 8006540025000135



Software Courtesy: National Informatic Centre (NIC), Rajasthan

SAN can be tracked on - <https://br.raj.nic.in>

Maintained by: Additional District Sanstha Aadhaar Registrar, JAIPUR

This is computer generated CARD and does not require a signature.

Printed On : 13-Feb-2023

"Meri Sanstha Ki Pehchan, Mera SAN"



UDYAM REGISTRATION CERTIFICATE

UDYAM REGISTRATION NUMBER

UDYAM-RJ-17-0150938

NAME OF ENTERPRISE

SHRI JASNATH TESTING AND CALIBRATION LABORATORY

TYPE OF ENTERPRISE *

| SNo. | Classification Year | Enterprise Type | Classification Date |
|------|---------------------|-----------------|---------------------|
| 1 | 2022-23 | Micro | 26/06/2022 |
| 2 | 2021-22 | Micro | 19/04/2022 |

MAJOR ACTIVITY

SERVICES

SOCIAL CATEGORY OF
ENTREPRENEUR

OBC

NAME OF UNIT(S)

| S.No. | Name of Unit(s) |
|-------|---|
| 1 | SHRI JASNATH TESTING AND CALIBRATION LABORATORY |

OFFICAL ADDRESS OF ENTERPRISE

| | | | |
|---------------------|------------|----------------------------|---------------------|
| Flat/Door/Block No. | PLOT NO 88 | Name of Premises/ Building | JASNATH HOUSE |
| Village/Town | MANSANAGAR | Block | SIRSI MOD |
| Road/Street/Lane | SIRSI ROAD | City | JAIPUR |
| State | RAJASTHAN | District | JAIPUR , Pin 302012 |
| Mobile | 9680510242 | Email: | mnsidh77@gmail.com |

DATE OF INCORPORATION /
REGISTRATION OF ENTERPRISE

06/04/2022

DATE OF COMMENCEMENT OF
PRODUCTION/BUSINESS

06/04/2022

NATIONAL INDUSTRY
CLASSIFICATION CODE(S)

| SNo. | NIC 2 Digit | NIC 4 Digit | NIC 5 Digit | Activity |
|------|--|---|--|----------|
| 1 | 71 - Architecture and engineering activities; technical testing and analysis | 7110 - Architectural and engineering activities and related technical consultancy | 71100 - Architectural and engineering activities and related technical consultancy | Services |
| 2 | 71 - Architecture and engineering activities; technical testing and analysis | 7120 - Technical testing and analysis | 71200 - Technical testing and analysis | Services |

DATE OF UDYAM REGISTRATION

19/04/2022

* In case of graduation (upward/reverse) of status of an enterprise, the benefit of the Government Schemes will be availed as per the provisions of Notification No. S.O. 2119(E) dated 26.06.2020 issued by the M/o MSME.

Disclaimer: This is computer generated statement, no signature required. Printed from <https://udyamregistration.gov.in> & Date of printing:- 10/02/2023

For any assistance, you may contact:

1. District Industries Centre: JAIPUR CITY (RAJASTHAN)

2. MSME-DFO: JAIPUR (RAJASTHAN)

Visit : www.msme.gov.in ; www.dcmsme.gov.in ; www.champions.gov.in

Follow us @minmsme & @msmechampions



**BE A
CHAMPION**
with the
Ministry of
MSME



(Amended)

Government of India
Form GST REG-06
[See Rule 10(1)]

Registration Certificate

Registration Number :08AZEPN0817B1ZS

| | | | | | |
|--|--|--|------------|----|----------------|
| 1. | Legal Name | MANGI NATH SIDH | | | |
| 2. | Trade Name, if any | SHRI JASNATH TESTING AND CALIBRATION LABORATORY | | | |
| 3. | Additional trade names, if any | | | | |
| 4. | Constitution of Business | Proprietorship | | | |
| 5. | Address of Principal Place of Business | Sirsi Road, Plot no 88, Jasnath House, Mansa Nagar, Jaipur, Jaipur, Rajasthan, 302012 | | | |
| 6. | Date of Liability | | | | |
| 7. | Date of Validity | From | 06/04/2022 | To | Not Applicable |
| 8. | Type of Registration | Regular  Signature Not Verified | | | |
| 9 | Particulars of Approving Authority | Digitally signed by DS, GOODS AND SERVICES TAX NETWORK 07 Date: 2023.01.02 14:00:15 IST | | | |
| Signature | | | | | |
| Name | | SHILPA RAJORE | | | |
| Designation | | State Tax Officer | | | |
| Jurisdictional Office | | Circle-G, Jaipur IV, - Ward-II | | | |
| 9. Date of issue of Certificate | | 02/01/2023 | | | |
| Note: The registration certificate is required to be prominently displayed at all places of Business/Office(s) in the State. | | | | | |

This is a system generated digitally signed Registration Certificate issued based on the approval of application granted on 02/01/2023 by the jurisdictional authority.



Details of Additional Place of Business(s)

| | |
|--------------------------------|---|
| GSTIN | 08AZEPN0817B1ZS |
| Legal Name | MANGI NATH SIDH |
| Trade Name, if any | SHRI JASNATH TESTING AND CALIBRATION LABORATORY |
| Additional trade names, if any | |

| | |
|---|---|
| Total Number of Additional Places of Business(s) in the State | 0 |
|---|---|



GSTIN 08AZEPN0817B1ZS
Legal Name MANGI NATH SIDH
Trade Name, if any SHRI JASNATH TESTING AND CALIBRATION LABORATORY
Additional trade names, if any

Details of Proprietor

1



Name MANGI NATH SIDH
Designation/Status Proprietor
Resident of State Rajasthan